

ISABELLA HARTUNG

DESIGN PORTFOLIO



ihartung@kent.edu



www.isabellasinteriors.com



614-725-6871



@isabellahartung

TABLE OF CONTENTS

1

COVER PAGE

2

TABLE OF CONTENTS

3

COMMERCIAL DESIGN

4

**CHICAGO TORTURE
JUSTICE CENTER**

5

**STORY OF
WORKPLACE**

6

**STORY OF
WORKPLACE**

7

THE SANCTUARY

8

THE SANCTUARY

9

**WATERLOO
RENNOVATION**

10

**WATERLOO
RENNOVATION**

11

**WATERLOO ARTS
FESTIVAL**

12

PAVILION

13

RESIDENTIAL DESIGN

CHICAGO TORTURE JUSTICE CENTER

DEC. 2023

CREATION OF THE FIRST POLITICIZED HEALING CENTER FOR MEMBERS OF THE COMMUNITY TO COME TOGETHER, ACKNOWLEDGE AND REPAIR THE PAST. THE DESIGN OF THE SPACE IS FOCUSED ON TRAUMA FROM POLICE BRUTALITY AND THE IMPACT ON THE SURVIVORS AND FAMILIES.

APPROX. 12,000 SQ.FT.



DETAIL DRAWING CUSTOM MADE HYDROPONIC GREEN WALL



FLOORPLAN



SECTION

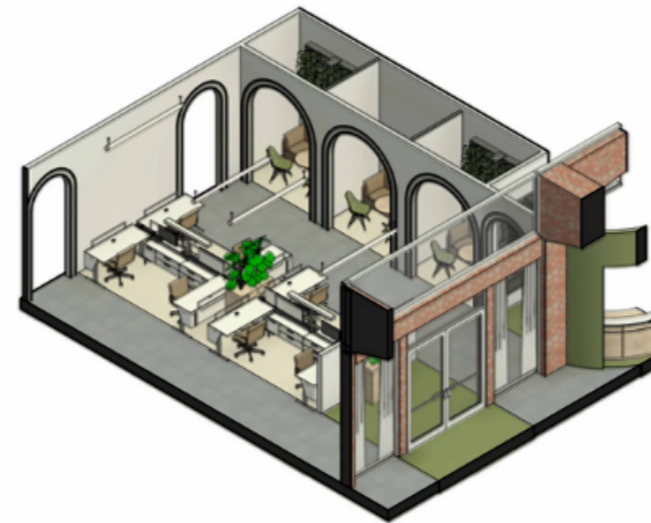

WORKROOM AXON



ENTRANCE PERSPECTIVE

STORY OF WORKPLACE

DEC. 2021

THE STORY OF WORKPLACE CALLS FOR A POST-PANDEMIC OFFICE DESIGN THAT ENABLES EMPLOYEES TO WORK FROM HOME OR ENJOY THE BENEFITS OF THE OFFICE. MY GOAL IS TO PROVIDE AN ENVIRONMENT THAT IS INSPIRING, AUTONOMOUS, AND HEAVILY SUPPORTS EMPLOYEES PHYSICAL AND MENTAL NEEDS IN ORDER FOR THE WORKPLACE TO BECOME A PLACE EMPLOYEES ENJOY. THE NEW SPOTIFY HEADQUARTERS IS LOCATED IN DOWNTOWN ATLANTA, GEORGIA, IT'S A PLACE THAT EMPLOYEES WANT TO GO, NOT ONLY FOR WORK, BUT MANY OTHER AMENITIES TOO.

APPROX. 16,000 SQ.FT.



SITE ANALYSIS

Address:
35 Broad St. NW, Atlanta, GA 30303, USA

- 📍 Spotify Headquarters New Site
- 🌳 Woodruff Park
- ✈️ 15 min. drive from Atlanta airport
- 🏨 20 hotels in within 10 miles

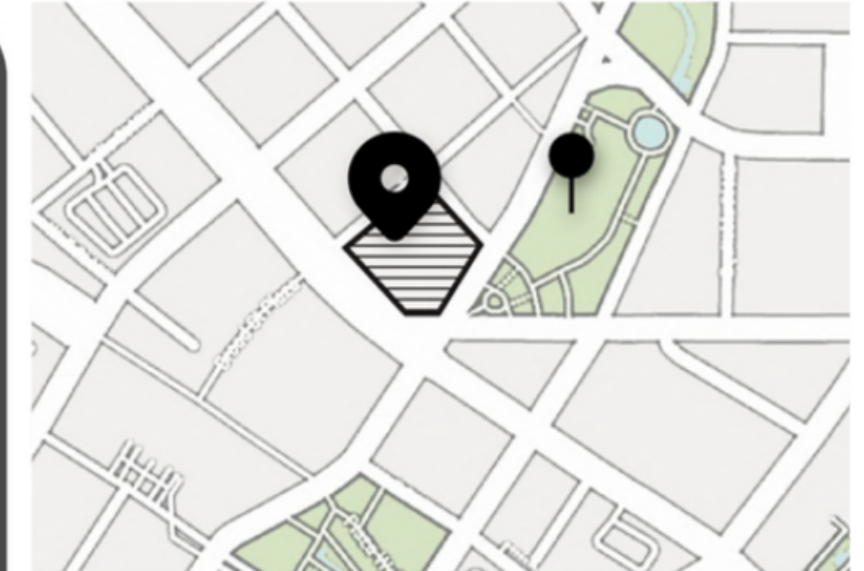

LEVEL 12 FLOORPLAN



Legend

- 👤 YOU ARE HERE
- 🎧 L.R. Listening Room
- ♿ B. ADA Bathroom
- 🧘 W. Wellness Room
- 🗣️ S.C. Small Conference
- 🛋️ L. Lounge
- 🏠 P.O. Private Office
- 📅 R.O. Reservable Office
- 📄 C. Copy
- 🤫 Q. Quiet Room

LEVEL 13 FLOORPLAN



STORY OF WORKPLACE RENDERS



WORKROOM



STAIRCASE



GALLERY LOUNGE



ENTRANCE



CAFE

THE SANCTUARY

OCT. 2021

THE SANCTUARY BEHAVIORAL AND MENTAL HEALTH CLINIC IS LOCATED IN CLEVELAND, OHIO AS A FACILITY FOR THOSE WITH MOOD AND ANXIETY DISORDERS. THE DESIGN FOCUSES ON MAKING PATIENTS FEEL LIKE THEIR OUTDOORS AND IN TURN, LESS CONSTRAINED. THE SANCTUARY SERVES AS A HUB FOR A SUPPORT SYSTEM THAT FOCUSES ON THE WELLBEING OF PATIENTS AND STAFF THROUGH SAFETY, HEALTH, AND COMFORT.

APPROX. 11,000 SQ. FT.



SITE ANALYSIS

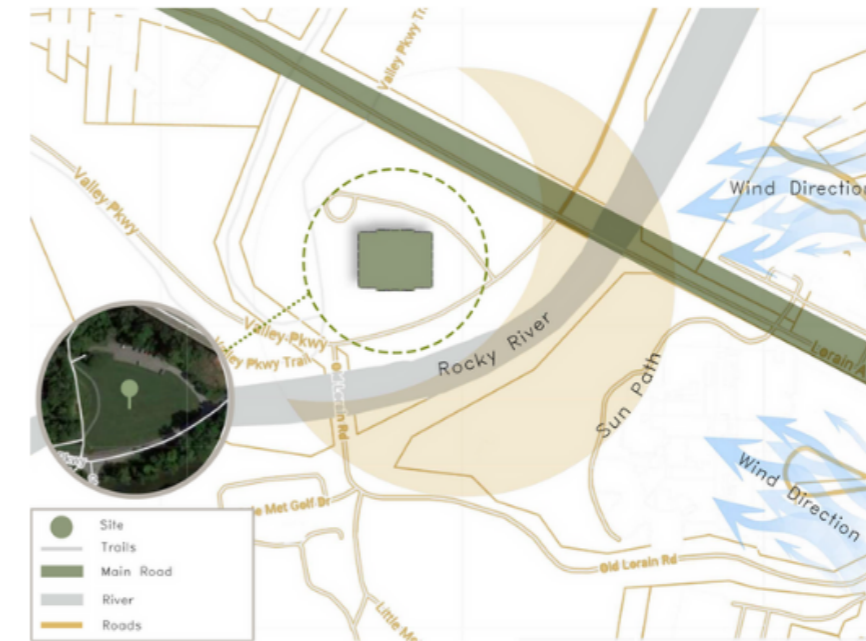

FLOORPLAN

SCALE: 3/32"= 1'



- 1 LARGE GROUP THERAPY
- 2 SMALL GROUP THERAPY
- 3 LOUNGE
- 4 PATIENT BATHROOM
- 5 WAITING AREA
- 6 OFFICE
- 7 DAY BREAKROOM
- 8 DAY BATHROOM
- 9 CLINICIAN WORKROOM
- 10 ADMIN WORKROOM
- 11 RESEARCH CONSULT
- 12 DAY/TEAM CONSULT
- 13 OFFICE CONSULT
- 14 EXAM ROOM
- 15 VESTIBULE
- 16 HEALING GARDEN
- 17 MANAGER'S OFFICE
- 18 COPY ROOM
- 19 BUILDING UTILITY
- 20 CLEANING UTILITY
- 21 LOCKER
- 22 RECEPTION

REFLECTED CEILING PLAN

SCALE: 3/32"= 1'



THE SANCTUARY RENDERS



WAITING ROOM

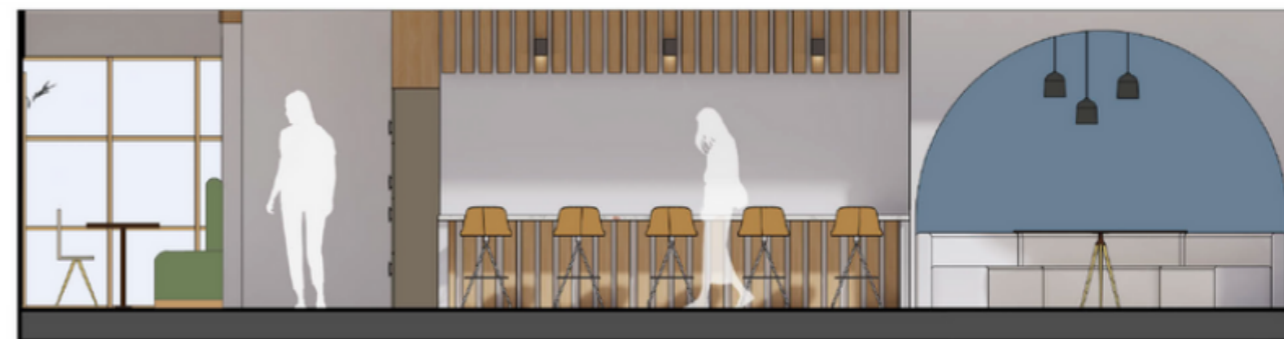

WEST WING LOUNGE ELEVATION



WAITING ROOM ELEVATION



EAST WING HALLWAY



LARGE GROUP THERAPY

WATERLOO RENNOVATION

MAY. 2021

THE MISSION FOR THE NEW RENOVATION TO WATERLOO ARTS IS TO "ENRICH THE NEIGHBORHOOD CULTURALLY AND ECONOMICALLY BY CREATING STIMULATING ART ENVIRONMENTS THROUGH A GYM AND EDUCATIONAL AREA WHERE PEOPLE OF ALL AGES CAN UTILIZE THE SPACES." THE AREA COMBINES SPORTS WITH GARDENING/ART WORKSHOP WHICH CAN BE RISKY HOWEVER THE DESIGN CLEARLY YET COHESIVELY DISTINGUISHES THE TWO SPACES IN A FUN, CONTRASTING WAY THROUGH THE USE OF MATERIALS. AN IMPORTANT DRIVER FOR THE SPACES WAS TO CREATE MULTIPURPOSE AREAS THAT CAN SERVE THE COMMUNITY IN MANY WAYS.

APPROX. 3,000 SQ. FT.



SPACE PLANNING

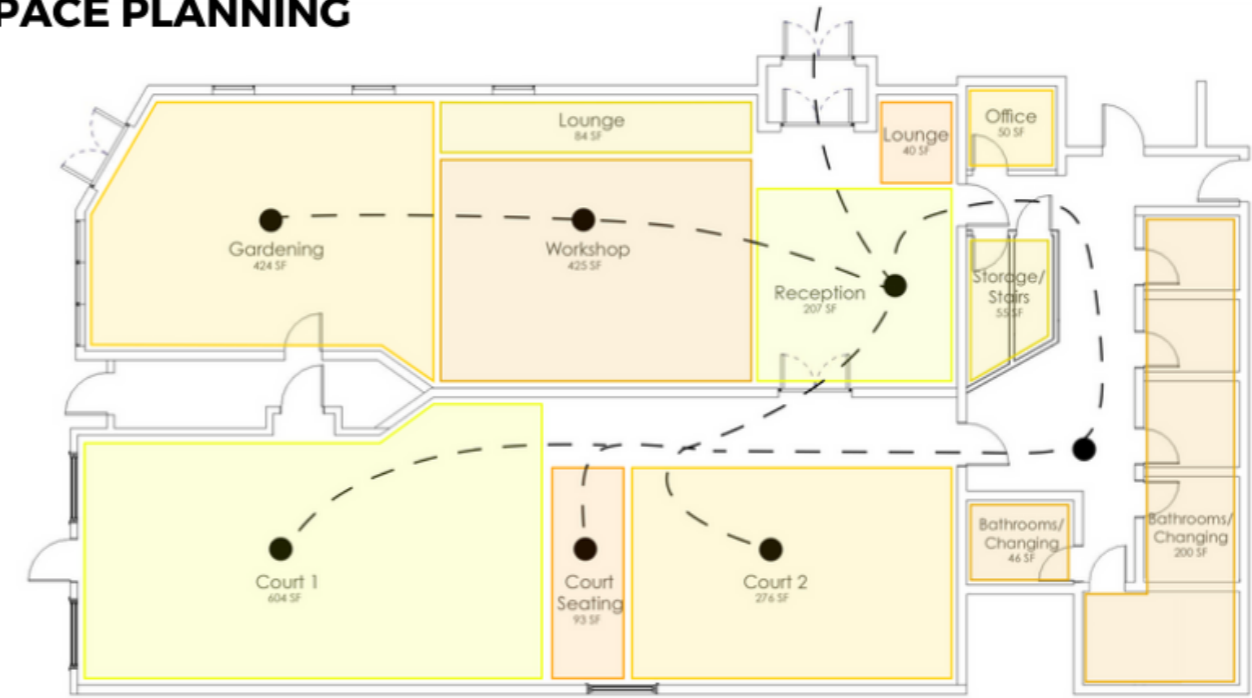

FLOORPLAN

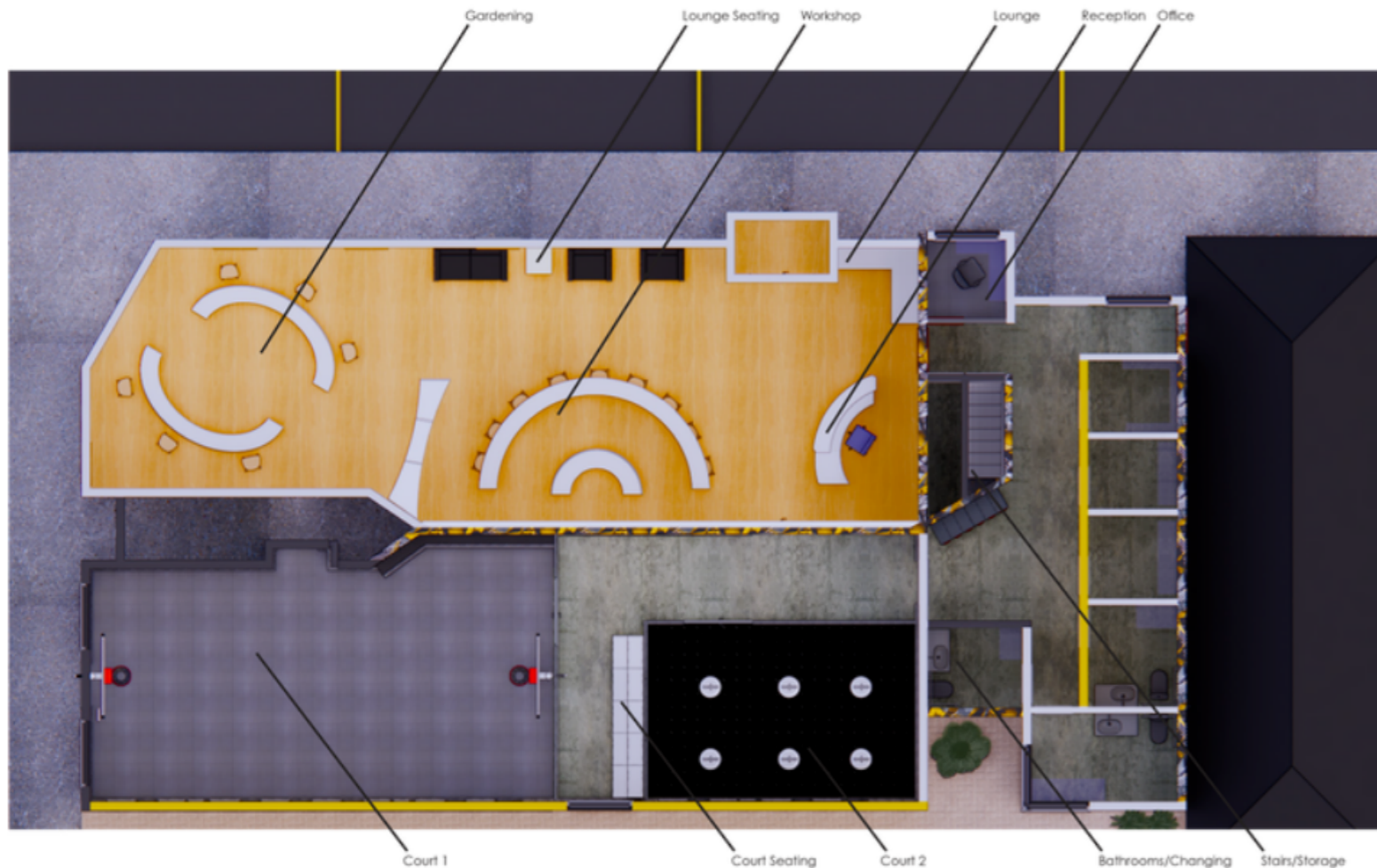

MULTIPURPOSE AREAS

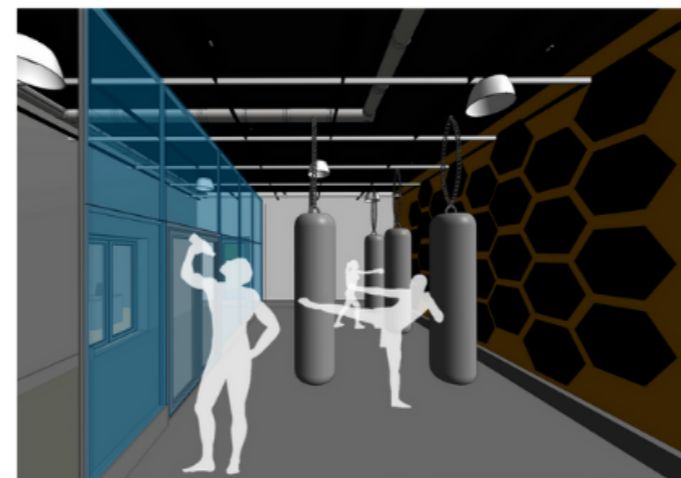
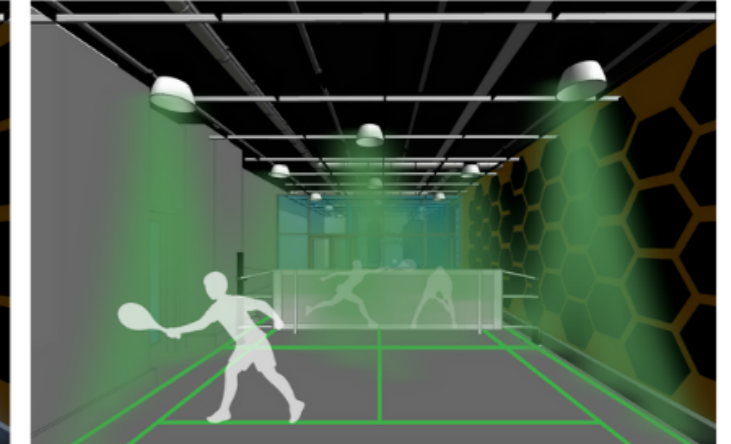

CONCEPT



WATERLOO RENDERS



RECEPTION



WORKSHOP



GYM HALLWAY



COURT 1

WATERLOO ARTS FESTIVAL

FEB. 2021

THE GOAL FOR REVITALIZING THE WATERLOO ARTS DISTRICT IS TO ATTRACT ART AND ARTIST TO THE AREA IN ORDER TO REPLENISH UNOCCUPIED BUILDINGS WITH FLOURISHING BUSINESSES WHILE ENHANCING COMMUNITY COHESION. THIS SITE GIVES RESIDENTS OF NORTH COLLINWOOD A SPACE WHERE THEY CAN BUILD CONNECTIONS, SUPPORT AND BELONGINGNESS WITHIN THE COMMUNITY. MY SITE PROVIDES OPPORTUNITIES TO ENGAGE IN SOCIALIZATION, ENTERTAINMENT AND SHOPPING AS A WAY TO BRING THE COMMUNITY TOGETHER.

APPROX. 18,000 SQ. FT.



SITE PLAN

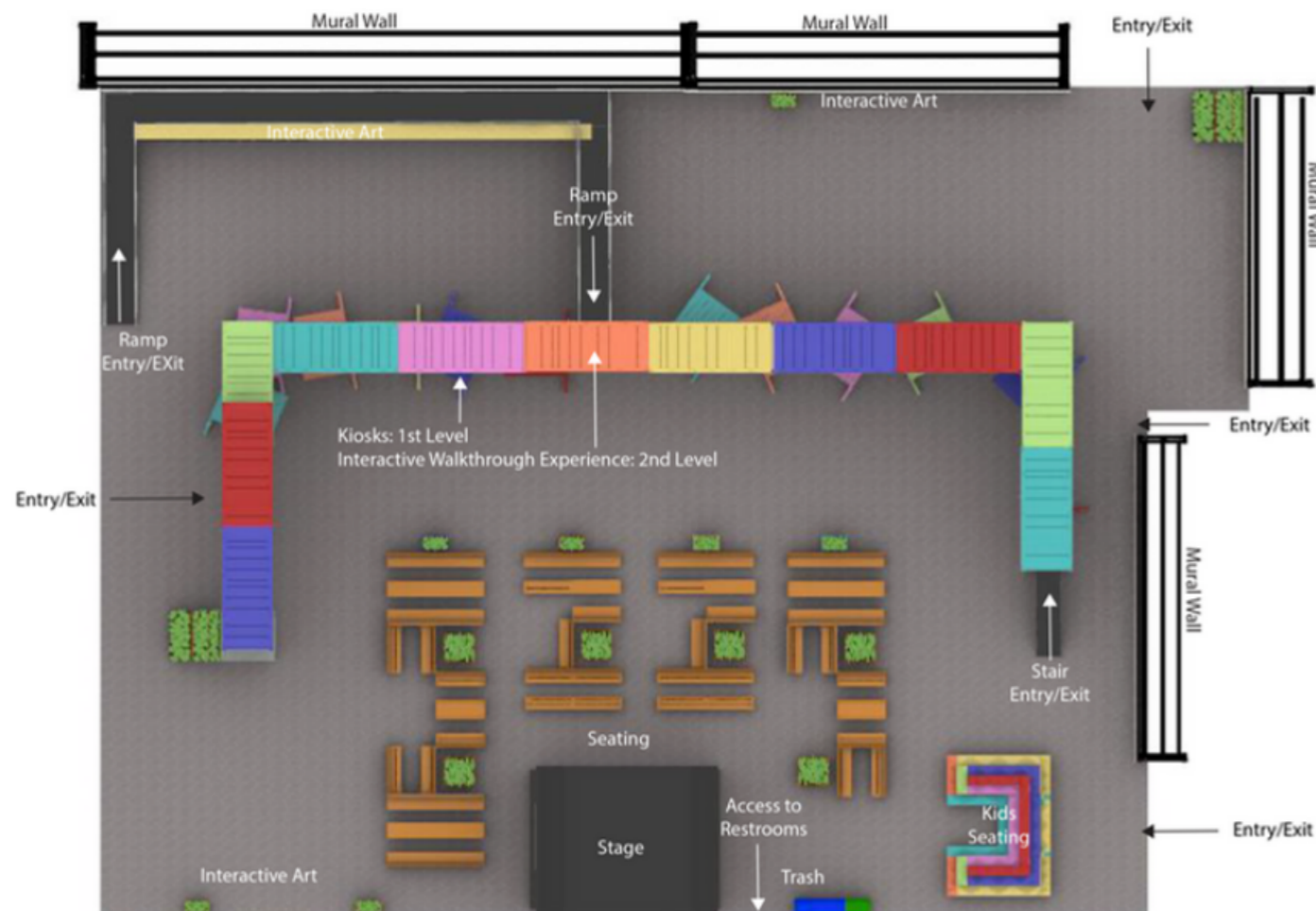

RENDERS



KIOSK



KIOSK ELEVATION



ENTRANCE

PAVILION

NOV. 2020

THE PAVILION SERVES AS A PUBLIC GATHERING SPACE FOR PEOPLE. THE DESIGN PLAYS WITH DENSITY BY CREATING A DENSE EXTERIOR FAÇADE, HOWEVER, ONCE YOU ENTER THE SPACE YOU GET THE IMPRESSION THAT THE SPACE IS OPEN THROUGH THE MULTITUDE OF WINDOWS AND BY PLACING THE ENTRANCE IN THE CENTER. OVERALL, THE GOAL IS TO PLAY WITH MATERIALITY AND DENSITY TO CREATE AN UNPRECEDENTED PAVILION DESIGN.

APPROX. 5,000 SQ. FT.



SITE PLAN

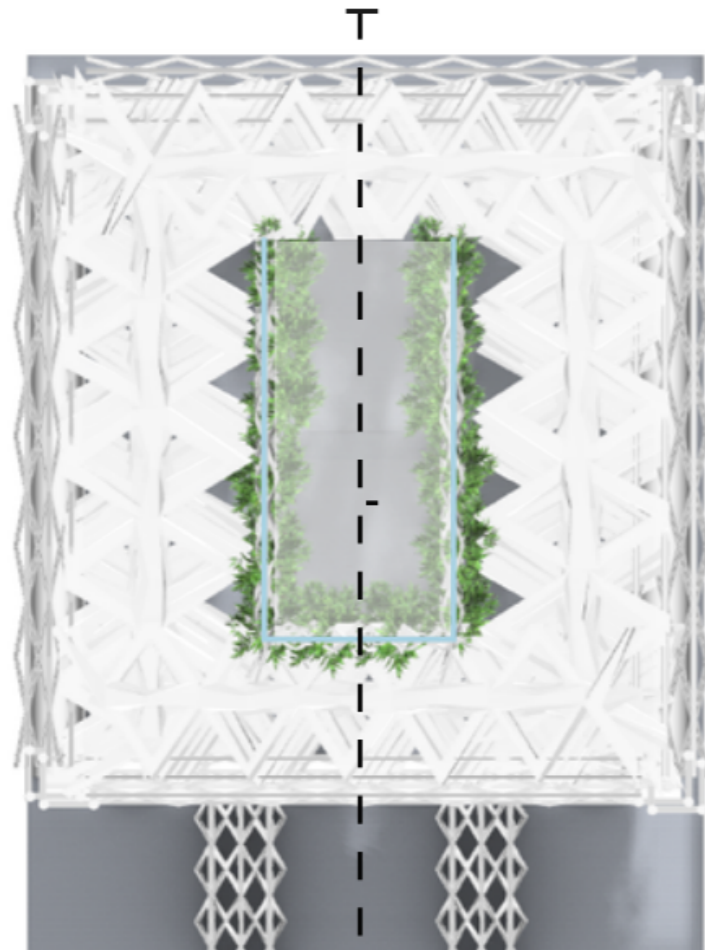

← SECTION CUT 1

ENTRANCE



SECTION CUT 1

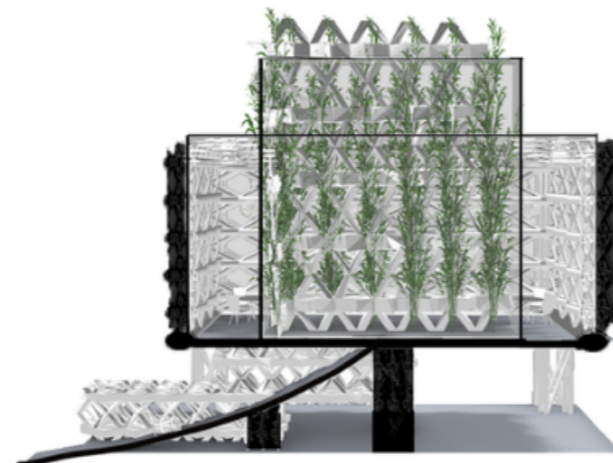

RENDERS



RAMP

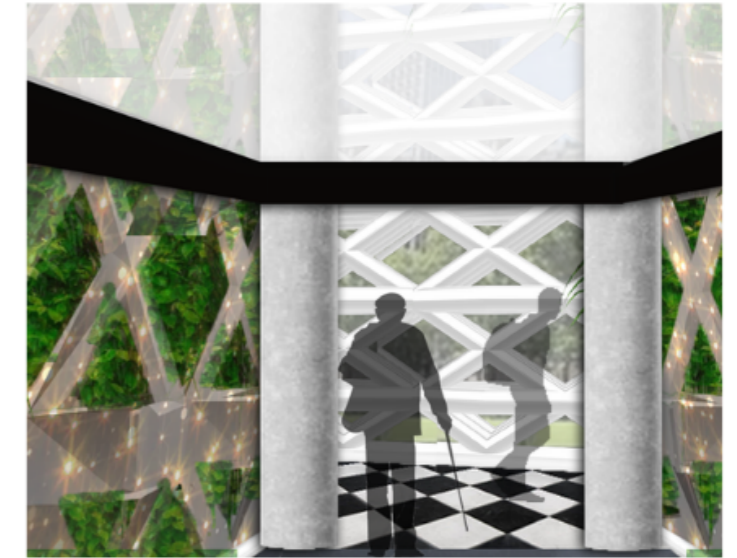

ENTRY

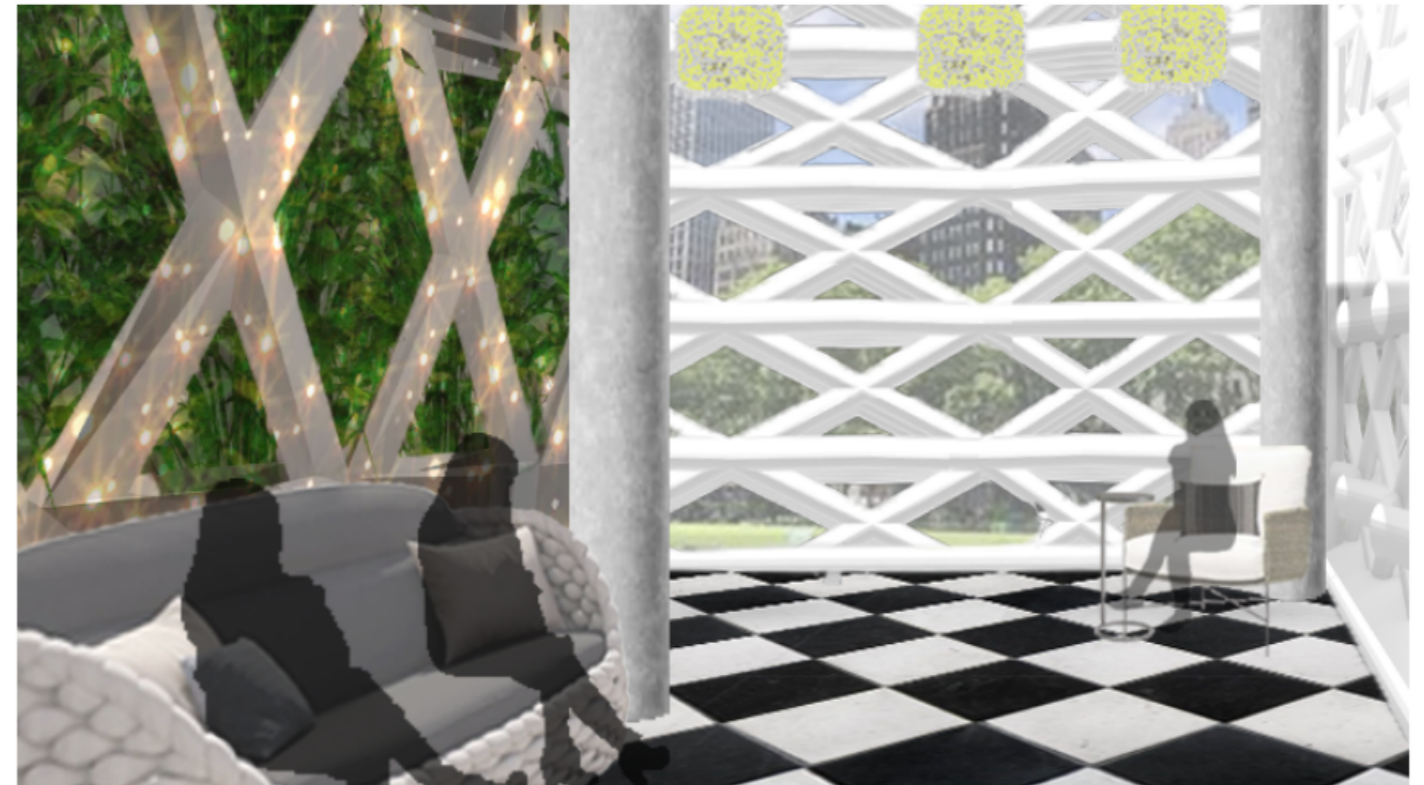

INTERIOR

COLLOV DESIGNS

FEB. 2022 - OCT. 2022

MY JOB WORKING FOR COLLOV WAS DESIGNING CLIENTS SPACES BASED ON REAL LIFE MEASUREMENTS AND FURNITURE THAT IS IN STYLE, WITHIN CLIENTS PRICE RANGE AND IN STOCK.

